

Can YOUR mouse retrieve?



Introducing the most versatile,
and cost-effective film scanning
tool available...

The Eye Com ImageMouse Plus® Film Scanning System

The Innovative New Connection Between Your PC and Microfilm

The ImageMouse® Plus allows you to scan, view, digitize and enhance microfiche and microfilm, on-the-fly, from a desktop PC, live and in real time!

Point-and-Click Viewing and Storing

With the PC link, the ImageMouse Plus® allows you to view fiche, jackets and aperture cards as well as 16mm and 35mm rollfilm media in both comic and cine modes. This makes the ImageMouse Plus® the perfect tool for a variety of applications, including accessing filmed checks, genealogy research, insurance records, patient records and a myriad of other applications captured on microfiche or rollfilm.

One Motorized Carrier Will Accept Open Reel 16mm and 35mm Rollfilm.

Carriers can also be ordered to accommodate ANSI or M-Type cartridge formats. **All three carriers allow you to view microfiche, 4" x 6" film jackets and aperture cards.** (35mm rollfilm and aperture cards are not

viewable full frame). Additionally, for less demanding applications, an inexpensive, manual rollfilm attachment is available in lieu of the faster, motorized unit.

The precision motorized system can travel at slow or fast forward speeds, enabling you to quickly locate and view filmed images with a simple point-and-click. With the aid of a PC, the Eye Com ImageMouse Plus® can perform all of the functions of a microfiche or microfilm reader or reader/printer. Let us configure one for you, with an Eye Com computer, as a complete system.

Even More Vision

The ImageMouse Plus® Film Scanning System is available in two magnification ranges to accept a variety of film formats from microfiche to open reel rollfilm, ANSI and M-Type cartridges. The 42/48X model accommodates 42X or 48X COM microfiche, filmed checks, etc., while the 24/28X model meets the needs of most other source document applications. Furthermore, you can order an additional ImageMouse® capture unit to allow you the flexibility to view multiple image sizes.

ImageMouse Plus

Film Scanning System

Scan, View, and Digitize Filmed Images,
On The Fly, From Your Desktop PC

Kathleen Walter
www.cannondirect.com
Phone: (513) 753-1954
Fax: (513) 685-4605
kathleen@cannondirect.com

ImageMouse Plus

Scan & Digitize Microfiche and Microfilm Images Quickly, Conveniently and Affordably

- This compact unit occupies less space than a conventional reader/printer but has far more functionality.
- Integrated with a PC, your new ImageMouse Plus® lets you view, store or print both negative and positive filmed images, in either comic (portrait) or cine (landscape) modes.
- Enhance and manage images with Windows-compatible software that accepts TIFF, Bitmap, or JPEG image formats.
- Real-time viewing capabilities without scanning.
- Copy, print, save to email — all from your desktop.
- Efficient high-speed retrieval is accomplished with the touch of a button.
- Fixed mouse head allows rollfilm to travel under capture lens for stability and control.
- Print high-resolution images on any Windows-compatible printer.

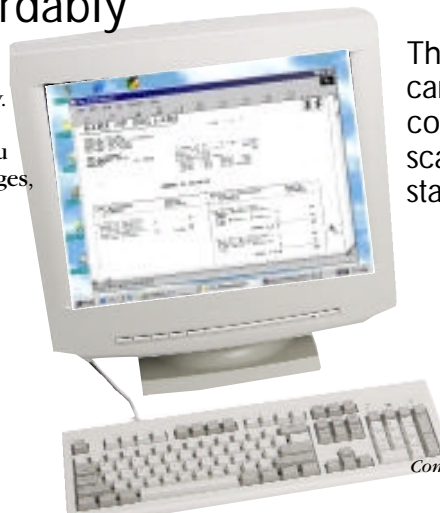

The ImageMouse Plus carriage gives you cost-effective microfiche scanning with superior stability



Computer system sold separately.

- Maximize results by adding a PC, custom-built and guaranteed by Eye Com to meet optimal performance specifications.
- Comprehensive training software and online support is available.

Specifications

The ImageMouse® basic unit includes the illuminated base and the ImageMouse®, with our highly functional, user friendly, Windows-based Image Capture software. The ImageMouse Plus® also includes the motorized Combo-carrier (which accommodates microfiche, 16mm & 35mm open reel microfilm, or aperture cards). Optional 3M and ANSI cartridge carriers can also be ordered. These unit can be ordered with either a 24X/28X or 42X/48X magnification rate lens.

Dimensions:

8" High x 24.75" Wide x 15" Deep
(Allow additional 7" for X&Y movement clearance)

Weight:

19.3 lbs.

Viewing Function:

Film Size: 105mm cut microfiche,
16mm and 35mm* rollfilm
Film Type: Negative and positive, diazo and vesicular,
original and duplicate
Interchangeable Image Capture Unit:
Image Size: 42/48X or 24/28X reduction range,
Resolution: 1.3 megapixels

Imaging Speed:

View: 150 ms/frame
Frame Capture: Sub one second

Interface/Power:

Interface: Universal Serial Bus (USB) port
Power: 110V-240V; 50/60 Hz, U.L./C.E. Approved

Options:

Interchangeable 42/48X and 24/28X ImageMouse® capture units. Manual roll carrier. ANSI cartridge cartridge and M-Type cartridge carrier. Complete PC system, configured specifically for your application.

Recommended PC Configuration:

CPU: Pentium® class, 700 MHz or greater
RAM: 128 MB or greater
Video RAM: 32 MB
HDD: 50 MB (Free space)
Monitor: 19" SVGA
USB Support: Required

Operating System:

Microsoft® Windows® '98 Second Edition, Windows® NT® 4.0 Server, Windows® ME

*35mm rollfilm and aperture cards may not be viewed full frame
All trademarks are property of their respective owners.

Kathleen Walter
www.cannondirect.com
Phone: (513) 753-1954
Fax: (513) 685-4605
kathleen@cannondirect.com

Your Eye Com Dealer is: